Whitstable

Whitstable 1

2 2 4

Key features

- 2 bedrooms
- 2 bathrooms
- Sleeps 4
- Close to beach

Bedrooms

- Bedroom 1 - Double bed
- Bedroom 2 - Double bed

Living area

- Tastefully furnished living room with flat-screen TV and comfortable sofa
- Fully equipped kitchen

Location

Whitstable is a seaside town on the north coast of Kent in south-east England, north of Canterbury. It has a population of about 32,000. Whitstable was famous for its 'Native Oysters' which were collected from beds beyond the low water mark from Roman times until the mid-20th century. This is celebrated at the annual Whitstable Oyster Festival, which takes place during the summer.

Good to know
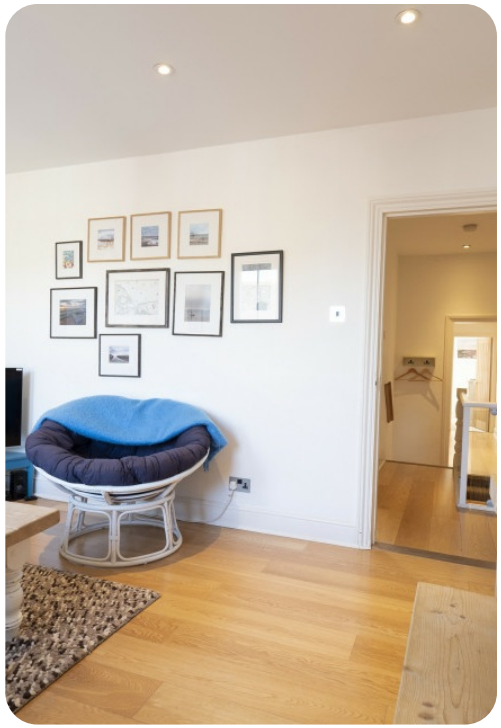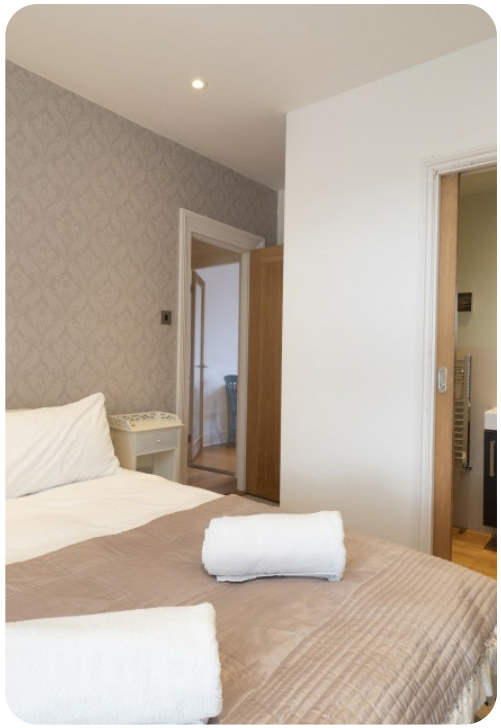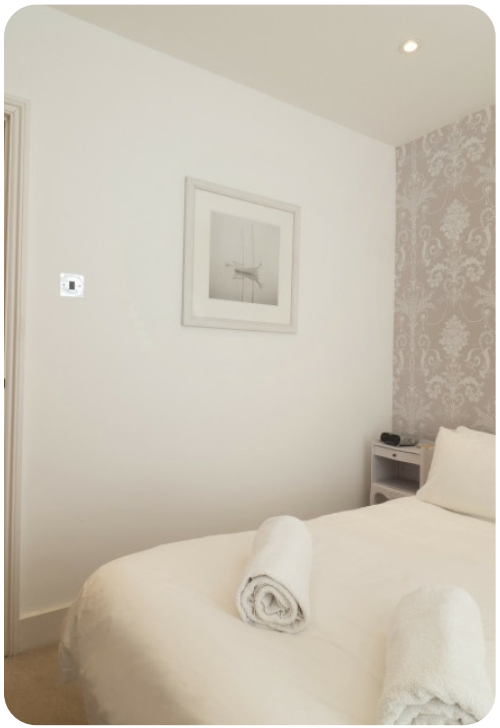
- The property can be accessed totally contact-free with on-site lockboxes.
- Before your arrival we will send you all the details you need to check in to the property including any access codes and the code for the lock box to access the keys. This will arrive via email a few days before your stay.
- The apartment is less than a mile away from Whitstable train station and the bus stops are very close by on the high street. There is a regular service to Canterbury.
- There is free street parking and is subject to availability. Shaftesbury Road car park is nearby.